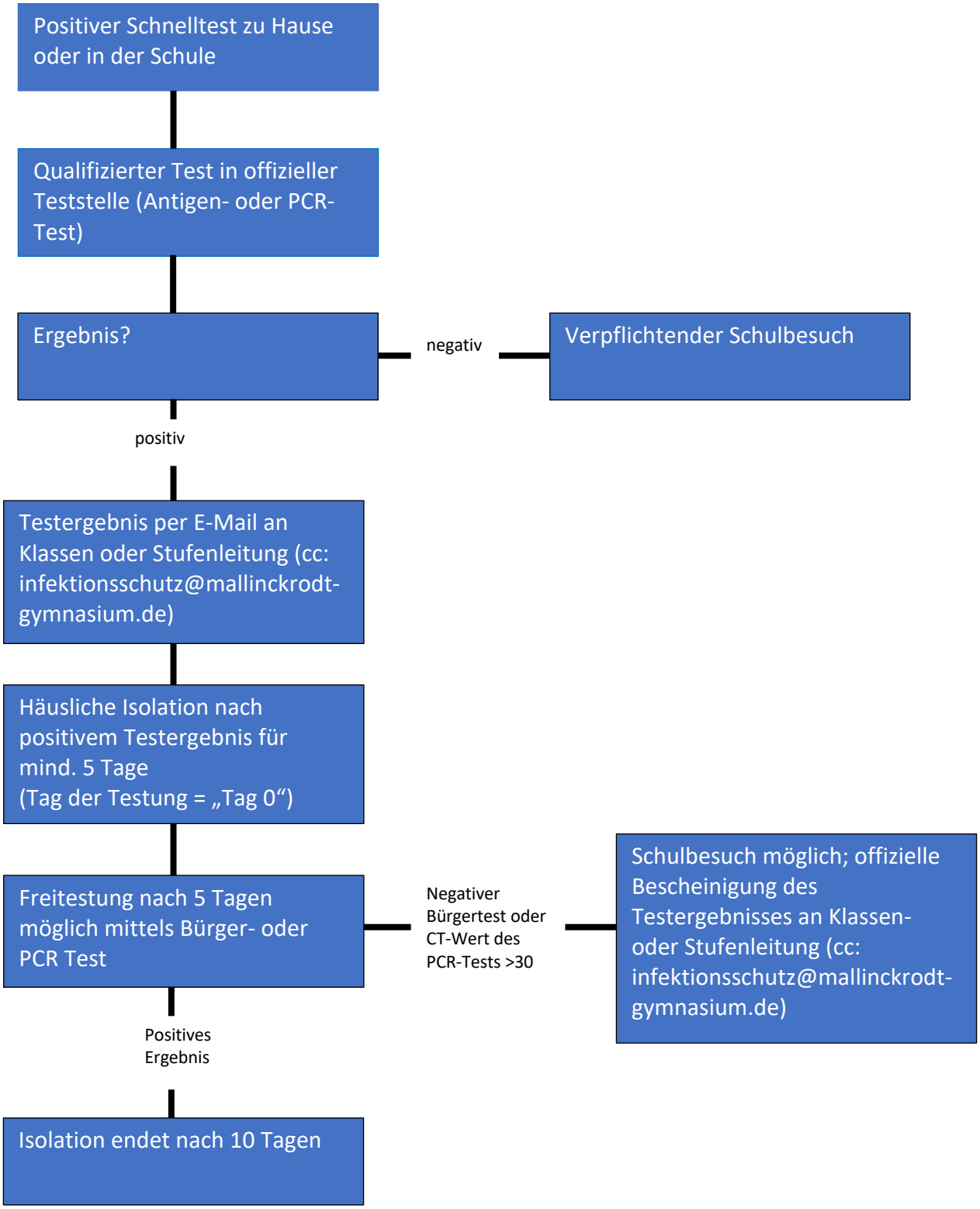Was tun bei positivem Testergebnis?